

0 5 10m

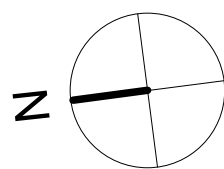

C
7130

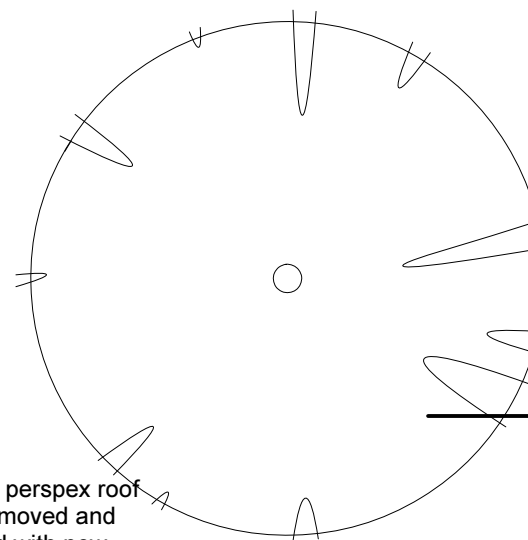
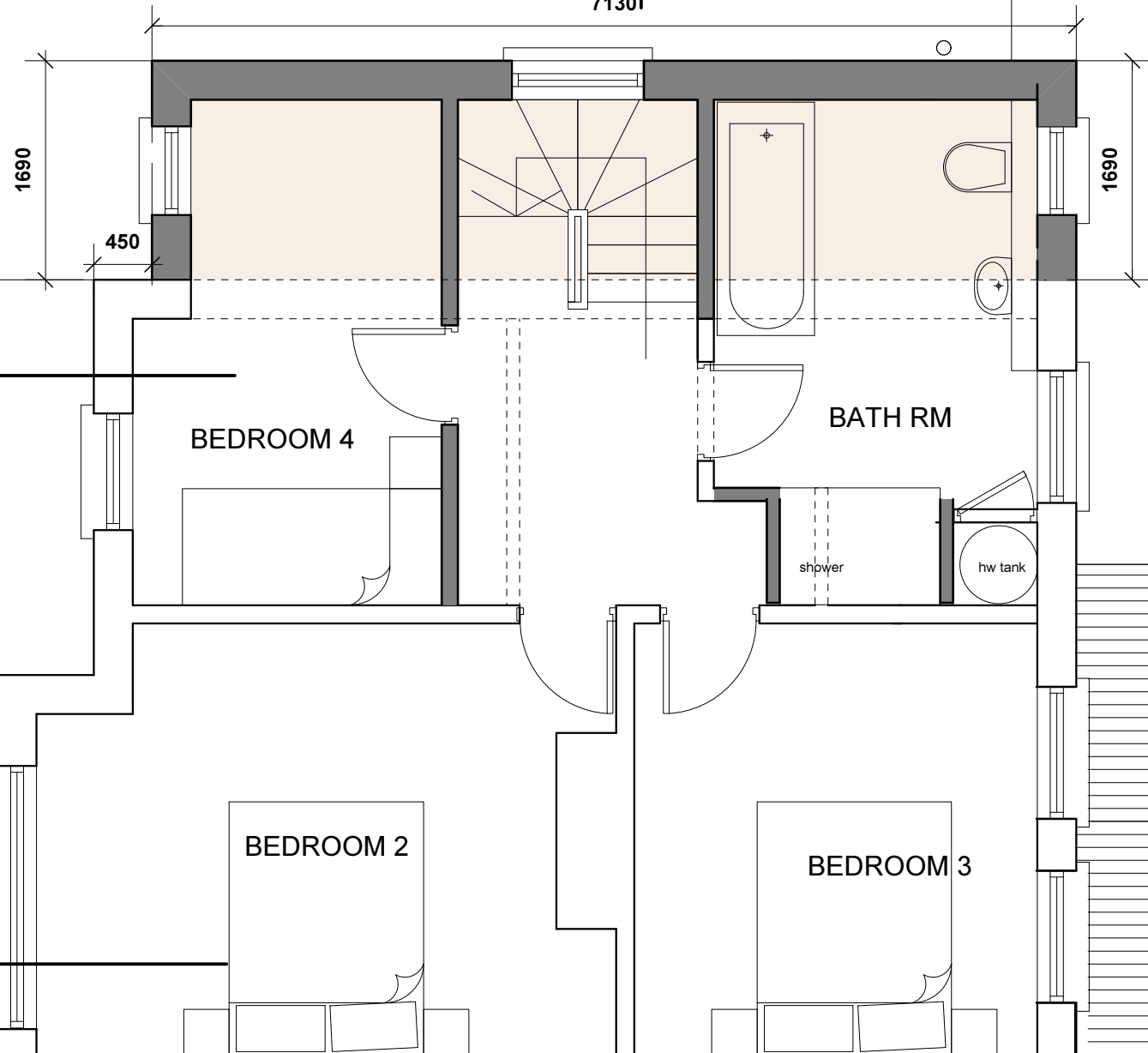

Existing perspex roof to be removed and replaced with new tiled roof to match existing main roof.

A

A

B

B

PLANNING

Project BURWOOD ROAD, WALTON, SURREY		hitchcock architects ltd 18 The Avenue Sunbury-on-Thames Middx TW16 5ES m: 07855 522478 e: andrew@hitchcockarchitects.co.uk w: www.hitchcockarchitects.co.uk
Drawing PROPOSED FIRST FLOOR PLAN		
Drawing No. BR-09	Scale 1:50 @ A3	Date 11.07.2017

